

# COMPANY PROFILE



**Growth is Never by Mere Chance; it is The Result of Forces**

**Working Together.**

---

**Tel:- + 02717 456025**

**1317, ONE WORLD WEST ,  
Near Vakil Saheb Bridge,  
Ambli Bopal Road  
Bopal , Ahmedabad ,  
Pin Code – 380058.**

**[www.rajveegroup.in](http://www.rajveegroup.in)  
[info@rajveegroup.in](mailto:info@rajveegroup.in)**

## **Contents**

• About Company	1
• List of Completed Project	4
• List of on Hand Project	13
• Detail of Staff	26
• Contact Information	28
• Company Information	29

The minute  
You're satisfied  
With where you  
are, you aren't  
anymore

### **About Company**

#### **Company Highlights**

Rajvee Associates is form in just 2015 by three friends name Vijay Patel, Vinod Patel and Prakash Parikh who has a rich experience in construction industries.

Vijay Patel is civil engineer and have 33 year of experience in residential, commercial and industrial project. He is worked with Godrej properties Ltd, Adani Township and Real estate Co. Pvt. Ltd and Adani Shanti gram, Mundra Port and SEZ Ltd, AdaniWilmarLtd.etc. Detail of his experience is mentioned further in this profile.

Vinod Patel is a civil engineer and have 33 year of rich experience in residential, commercial, infrastructure and industrial projects. He is worked with Maruti Infrastructure Ltd. Savvy Infrastructure Pvt. Ltd., IL&FS Transportation Network Ltd. etc. Detail of his experience is mentioned further in this profile.

Prakash Parikh have 26 year of rich experience in residential, commercial, infrastructure and industrial projects. He is worked with Shree Construction Co. Savvy Infrastructure Pvt. Ltd. etc. Detail of his experience is mentioned further in this profile.

Rajvee Associates have successfully defined its objective & positioned itself as one the swiftly developing organization in the construction industry. Today Rajvee Associates have well equipped office in Ahmedabad to serve its customers efficiently and effectively.

With strong work force of professionally qualified construction managers, engineers and supervisors blocked up with latest construction equipment & technologically advance work environment, Rajvee associates offers most customized services to meet the evolving needs of individual customers.

In addition to customer satisfaction, achieved by timely executing projects of desired quality, we strive towards building long term relationships with our valued customers.

#### **Path Determining Statement**

We believe that construction process is an art which has to be properly given shape and in "Rajvee Associates" we have the optimum combination of people, experience, and professionalism to give life to your imagination. We serve our customers with Quality construction services to add value to their projects. We always work with time schedule to produce world class construction work we believe in the policy of transparency, integrity and long term Vision.

### Looking Ahead

#### Our Mission:

To provide construction services in a professional manner to exceed the needs of our clients. We will deliver reliable, high-quality solutions for all type of construction, always ensuring that integrity, safety and sustainability are at the heart of everything we do.

#### Our core Values:

To realize our vision and mission, we always turn to the corporate values that we hold dear. We will live and deliver these values with uncompromising commitment to safety and sustainability. We deliver Stability, Integrity and Quality in every Project.

#### Performance:

We are here to make a valuable difference to our clients and we will make it happen against all odds.

#### Our Passion:

We are differentiated by our "Can Do" attitude.

#### Agility:

We understand our Clients and Customers' needs and services with speed and accuracy.

#### Reliability:

We are trustworthy and reliable, in both thought and action. Our customers and clients can count on us deliver always.

### Our Policies:

#### Business policy:

Deadlines and Budgets. We consider each client to be our assets and this is due to our dedication and professional approach to fulfill the construction related requirements of our clients that we have earned a name of trust and quality in Construction industry, Using the latest technology, we ensure a professional project managements, leading to completion of projects even ahead of schedule without compromising with the quality of material and workmanship.

---

### Quality Policy :

“QUALITY THY NAME IS RAJVEE ASSOCIATES”

We are committed to customer satisfaction and loyalty. Due to our non-compromising attitude towards attaining quality for both material both and workmanship. Our customers will experience professional competence and a high level of service in our deliveries.

### Environmental Policy:

We are committed to protecting the environment by minimizing pollution, waste and optimizing fuel consumption for continual improvement in our environmental performance. Eco-efficient technologies will be promoted. We comply with all applicable legal requirements.

### Occupational Health & Safety Policy:

We are committed to ensure that no harm is caused to anybody due to nonconforming to the safety measures. Nationally accepted best practices are adopted by complying with applicable Workmen's Compensations legislation and other requirements. To ensure continual improvement, all hazards are identified, associated risks are evaluated and controls implemented and monitored.

### Community Affairs Policy:

We are committed to respect local customs, traditions and maintain secularity and political neutrality.

At all times, we will strive to fulfill the ethical, legal and public expectations of society.

### **Our Strengths:-**

#### Human Resources:

Rajvee Associates is one of the most professionally managed construction company in western India with employment policies and systems radiant from a single principle “Believe in people “.People are our most valued asset and strength”.

We have, therefore, created a 'Culture', which is distinctive in industry; Employees gain a level of freedom, which provides security and most importantly, a sense of job satisfaction.

Emphasis is laid on creativity, innovation, achievement motivation for excellence, empowerment, augmenting communication and interpersonal skill, developing initiative and leadership qualities.

Induction, orientation and various training and development programs have been conducted by the organization to enhance and upgrade knowledge, skill and efficiency if the employees on regular basis.

## List of Completed Project

### List of Completed Project

<u>ORGNIZATION</u>	<u>NATURE OF WORK</u>
<b>KRISH FARM</b>	4BHK Farm House with swimming pool and lush green garden, at Adhana, Near Thol lake, Ahmedabad. 27,000 Square Feet.
<b>Rushil Décor Corporate House</b>	Building With basement Ground + 5 storied Trunkey project with Material. 25,000 Square Feet.
<b>Rajyash Infracon</b>	Trunkey Contract of 3 Basement, Ground + 13 Storied Commercial building 425000 Square Feet. It includes showrooms, offices, multiplex etc. Near Vishala Hotel, Ahmedabad.
<b>Medipolis</b>	7 Building of basement Ground + 4 storied for Medical hub 494000 Square Feet. at Palanpur.
<b>RASRAJ INFRA</b>	<b><u>ONE WORLD WEST</u></b> Trunkey Contract of 3 Basement + 13 Storied Commercial Building 379000 Square feet. It includes Showrooms and office at Ambli Corner, Ahmedabad.

Krish Farm – Adhana , Nr Thol Lake , Ahmedabad



## List of Completed Project

Rushil Décor Corporate House





# List of Completed Project

## Project Completion Certificate Rushil Décor Corporate House



**RUSHIL DÉCOR LIMITED**

Corporate Office:  
Rushil House  
Near Neelkanth Green Bungalow,  
Off Sindhu Bhavan Road, Shilaj,  
Ahmedabad-380058, Gujarat, INDIA  
☎ +91-79-61400400 ☎ +91-79-61400401 🌐 www.virlaminate.com

Regd. Office:  
S. No. 125, Near Kalyanpura Petia, Village ITLA,  
Gandhinagar-Mansa Road, Ta. Kalol,  
Dist. Gandhinagar-382845, Gujarat, INDIA  
CIN: L25209GJ1993PLC019532

**PROJECT COMPLETION CERTIFICATE**

Project Name : RUSHIL DÉCOR LTD      Built-up Area : 25000 Sq. Ft.  
Contractor : M/s RAJVEE ASSOCIATES      Project Location : Shilaj, Ahmedabad  
Project Start Date : 01/05/2015      Project Completion Date : 30/04/2016

This is to confirm and certify that:

1. Work of Rushil Décor Ltd. (Corporate House) Allotted to M/s Rajvee Associates is including All Materials & Labour for 1 building having Basement + GF + 5 Floors.
2. All the work components of the above Project has been satisfactorily executed and completed in accordance to the Project proposal and in fulfilment of the Memorandum of Understanding (MOU)
3. All the completed works components have been satisfactorily executed and completed, in compliance with the details and specifications contained in the approved drawings / Bill of Quantities / Bill of Materials / and Work plans, all of which form part of the said MOU and financial agreement.
4. The broad description of completed works include Excavation, RCC Foundations, Back filling, Brick Masonry, Plastering, Flooring, Plumbing, Fire Fighting, Façade, Painting, Fabrication & Water Proofing Works in Sub Structure & Super Structure.

For, Rushil Décor Ltd.

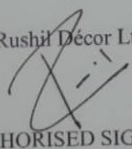
  
AUTHORISED SIGNATORY

info@rushil.com    www.rushil.com



**vir laminate   vir mdf   vir prelam   vir wood   virext-lam**  
**vir door   vir hdf   vir pvc   vir 90°   vir wpc   vir studio**

## List of Completed Project

Rajyash Rise – Nr Vishala Hotel, Vasna, Ahmedabad

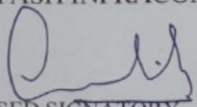

Project Completion Certificate, Rajyash Infracon Vishala Ahmedabad

			
Ref. No.:		Date:	
<b><u>PROJECT COMPLETION CERTIFICATE</u></b>			
Project Name: RAJYASH RISE		Built-up Area : 425000 Sq. Ft.	
Contractor: M/s RAJVEE ASSOCIATES		Project Location : Ahmedabad.	
Project Start Date: 01/03/2016		Project Completion Date : 31/03/2019	
<p>This is to confirm and certify that:</p> <ol style="list-style-type: none"> <li>1. Work of RAJYASH RISE (Commercial Building includes Show Rooms, Offices ) Allotted to <b>M/s Rajvee Associates</b> is including All Materials &amp; Labour for 3 Towers each having 3 Basements + GF + 13 Floors.</li> <li>2. All the work components of the above Project has been satisfactorily executed and completed in accordance to the Project proposal and in fulfilment of the Memorandum of Understanding ( MOU)</li> <li>3. All the completed works components have been satisfactorily executed and completed, in compliance with the details and specifications contained in the approved drawings / Bill of Quantities / Bill of Materials / and Work plans, all of which form part of the said MOU and financial agreement.</li> <li>4. The Broad Description of Completed Works include Diaphragm Wall, RCC, Back Filling, Block Masonry, Plastering, Plumbing, Flooring, Electrical, Doors &amp; Windows, Fire Fighting, Elevators, Fabrication, Water Proofing, Painting, False Ceiling etc.</li> </ol>			
<p>For, RAJYASH INFRACON</p> <div style="text-align: center;">               AUTHORIZED SIGNATORY         </div>			
<p>305-405, Mauryanish Elanza, Nr Parekh's Hospital, Shyamal Crossroad, Ahmedabad, Gujarat-380015</p>			



Medipolis Deesa Road, Palanpur



Project Completion Certificate, Medipolis Deesa Road, Palanpur

  
**medipolis**  
Developers LLP

Date :  
Ref No. :

Date:-19/06/2019

**PROJECT COMPLETION CERTIFICATE**

Project Name : MEDIPOLIS                      Built-up Area : 494000 Sq. Ft.  
Contractor : M/s RAJVEE ASSOCIATES              Project Location : Palanpur  
Project Start Date : 01/03/2017              Project Completion Date : 31/03/2019

This is to confirm and certify that:

1. Work of **Medipolis** (Doctor House) Allotted to M/s Rajvee Associates is including All Materials & Labour for 7 buildings each having Basement + GF + 4 Floors.
2. All the work components of the above Project has been satisfactorily executed and completed in accordance to the Project proposal and in fulfilment of the Memorandum of Understanding ( MOU)
3. All the completed works components have been satisfactorily executed and completed, in compliance with the details and specifications contained in the approved drawings / Bill of Quantities / Bill of Materials / and Work plans, all of which form part of the said MOU and financial agreement.
4. The broad description of completed works include Excavation, RCC Foundations, Back filling, Brick Masonry, Plastering & Water Proofing Works in Sub Structure & Super Structure.

For, MEDIPOLIS DEVELOPERS LLP

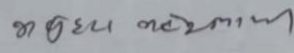
  
AUTHORISED SIGNATORY



📍 S-17, Second floor, Tirupati Plaza, Opp. S.T. Workshop College Road, Palanpur  
✉ info@medipolisindia.com

List of Completed Project

One World West, Ambli Corner, Ahmedabad



### List of “On Hand” Projects

<u>ORGANIZATION</u>	<u>NATURE OF WORK</u>
<b>SHELDIA SARVA</b>	<b><u>SHELADIA SARVA</u></b> 3 BHK, 160 Flats, two Basement + Ground Floor + 14 Floor 275000 Square feet
<b>PARV CORPORATION</b>	<b><u>LOTUS – 2 RESIDENCY</u></b> 1 & 2 BHK 496 FLATS, ONE BASEMENT +GROUND FLOOR + 13 FLOOR AT RAKHIYAL 380000 Square feet
<b>RAJVEE INFRACON</b>	<b><u>RAJVEE RESIDENCY</u></b> 2 BHK 55 Unit. 3BHK 5 Units Ground + 5 Storied two Building 70000 Square feet at Viramgam Dist, Ahmedabad
<b>EPIC HOSPITAL</b>	2 BASEMENTS + GROUND + 6 FLOOR MULTI SPECIALITY HOSPITAL 265000 Square Feet.
<b>AKSHAR OCEAN PERL</b>	4 BHK, Flats, two Basement + Ground Floor + 14 Floor 3,65,000 Square feet
<b>GUNJAN APARTMENT</b>	2 & 3 BHK 112 FLATS, 1 BASEMENT + GROUND FLOOR + 7 FLOOR 1,25,000 Square feet



SHELADIA SARVA – SHELA , AHMEDABAD





## List of on Hand Projects

### ACTUAL SITE PHOTOS SHELDIA SARVA

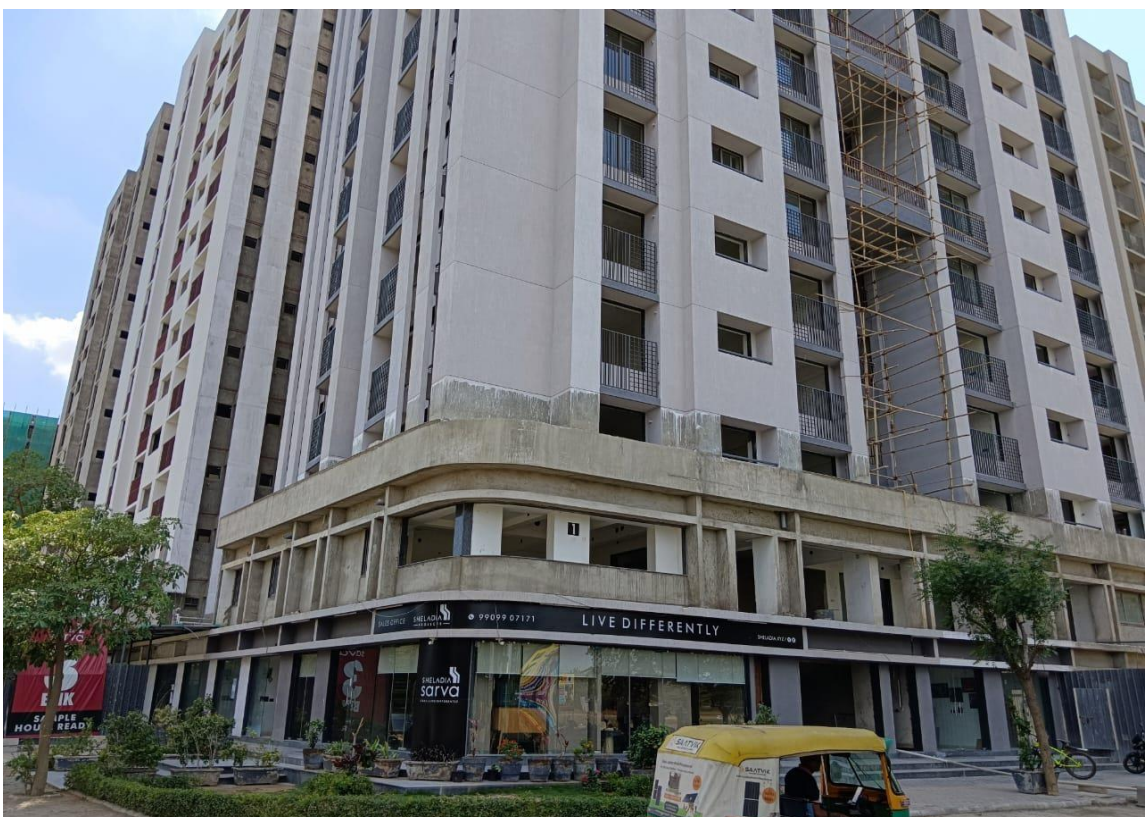



## List of on Hand Projects

### LOTUS – 2 RESIDENCY, RAKHIYAL





## List of on Hand Projects

### ACTUAL SITE PHOTOS Lotus 2 Residency





## List of on Hand Projects

### RAJVEE RESIDENCY – VIRAMGAM



## List of on Hand Projects

### ACTUAL SITE PHOTOS Rajvee Residency





## List of on Hand Projects

### EPIC HOSPITAL – AHMEDABAD

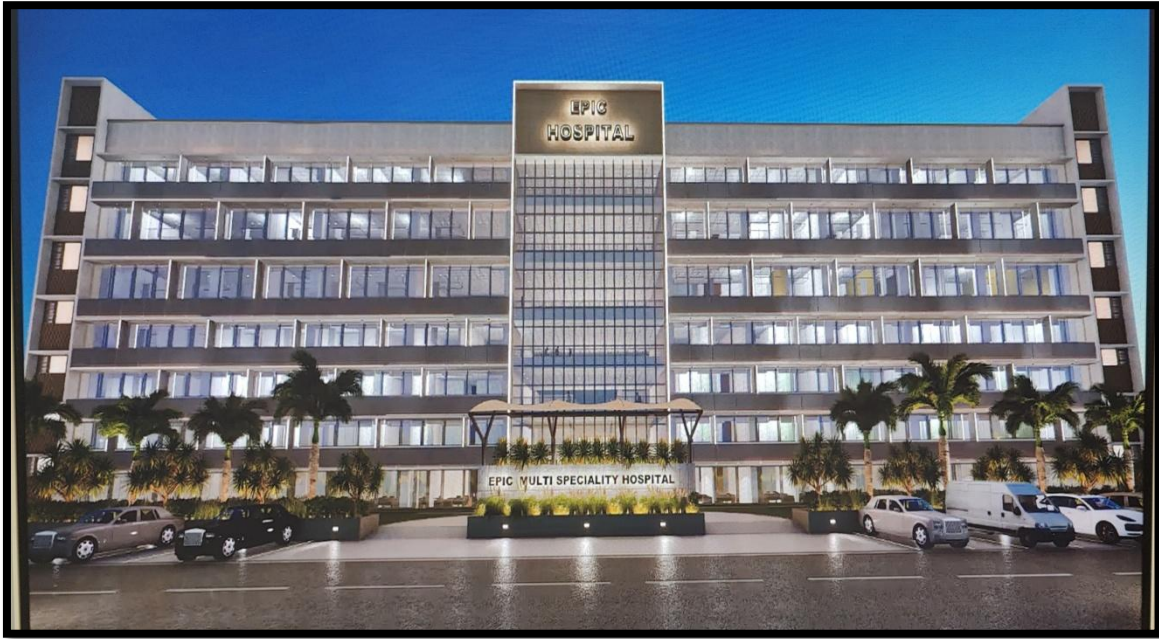



**ACTUAL SITE PHOTOS Epic Hospital**

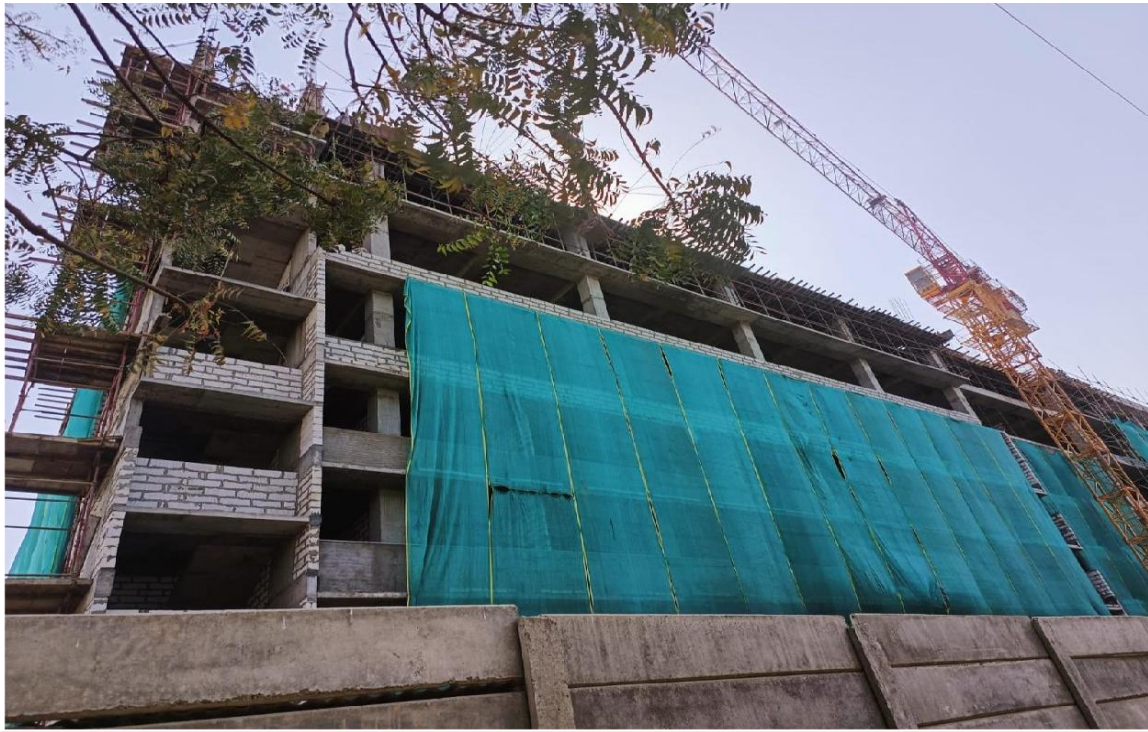



**AKSHAR OCEAN PEARL RESIDENCY, AMBLI**





## List of on Hand Projects

### ACTUAL SITE PHOTOS – Akshar Ocean Pearl , Ambli





**Gunjan Flat – Vasna , Ahmedabad**





ACTUAL SITE PHOTOS – Gunjan Flat, Vasna

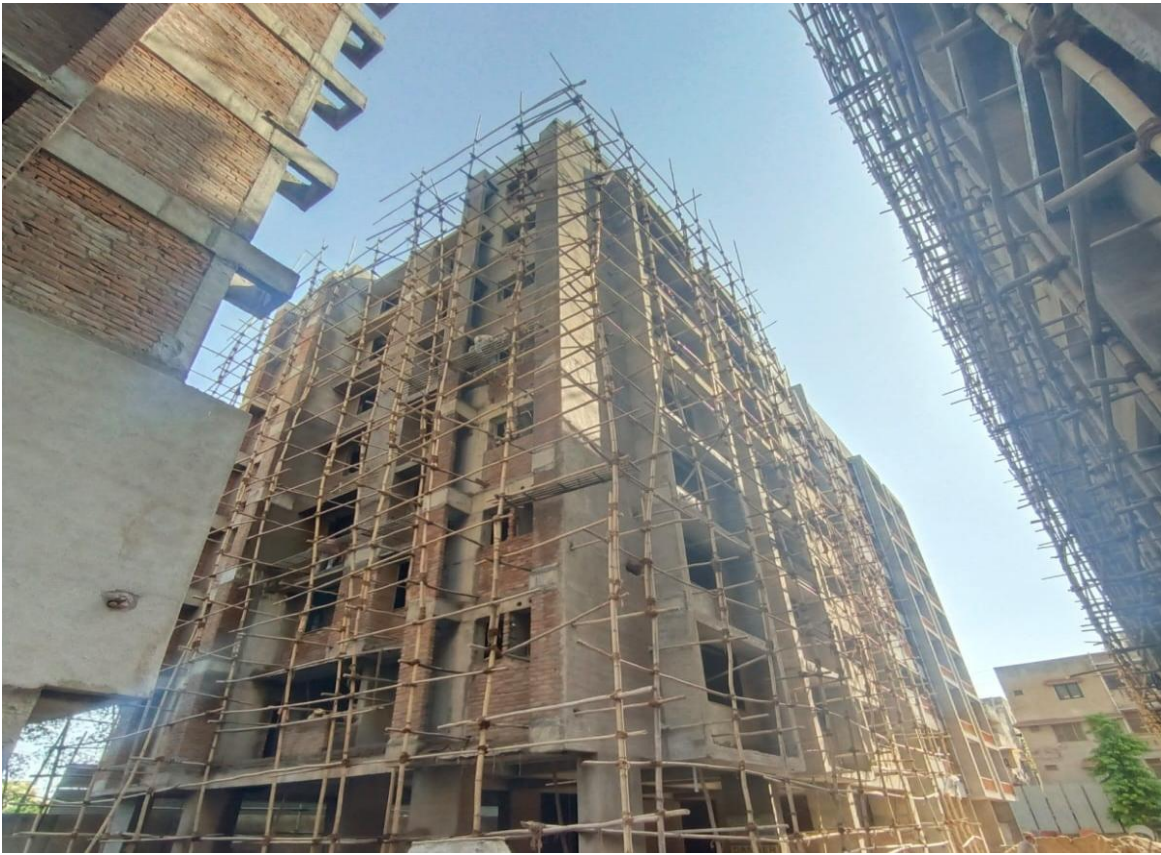

## **Staff Details : Technical Personnel:**

Sr No.	Name	Designation	Work Experience with Us	No of Year of Experience
1	Prakash Parikh	Partner	7	26
2	Vinod Patel	Partner	7	33
3	Vijay Patel	Partner	7	33
4	Narendra Panchal	General Manager	5	32
5	Smiten Doshi	Project Co-ordinator	6	26
6	Vijay Jain	Billing Engineer	7	36
7	Chintan Thakkar	Project Manager	1	13
8	Rahul Patel	Project Manager	4	10
9	Amrish Patel	Project Manager	5	13
10	Ankit Prajapati	Project Manager	2	13
11	Nitin Parmar	Project Manager	1	07
12	Shambhu Singh Rathod	Sr. Engineer	1	13
13	Manank Patel	Jr Engineer	1	04
14	Joyuos Sanghadia	Jr. Engineer	2	02
15	Anil Patel	Site Supervisor	4	17
16	Nihal Bambhroliya	Site Supervisor	1	04
17	Motilal Vishwakarma	Site Supervisor	4	26
18	Bhavesh Joshi	Site Supervisor	5	09
19	Sagar Machhi	Site Supervisor	1	04
20	Taviyad Virsingh	Site Supervisor	4	17
21	Mahendra Patel	Store Incharge	2	18
22	Nilay Patel	Store Incharge	4	12

**Commercial Personnel:**

<b>Sr No.</b>	<b>Name</b>	<b>Designation</b>	<b>Work Experience with Us</b>	<b>No of Year of Experience</b>
1	Paresh Kansara	Sr. Accountant	8	25
2	Swetang Patel	Asst. Accountant	8	12
3	Amrishbhai Modi	Purchase Dept.	5	14
4	Riya Rajput	Executive- HR	4	7

## Contact Information

---



**Vinod Patel**

**Partner**

**Tel + 91 8980088822**

**Lan = 02717 456025**

**[vinod@rajveegroup.in](mailto:vinod@rajveegroup.in)**



**Vijay Patel**

**Partner**

**Tel + 91 9428500900**

**Lan = 02717 456025**

**[vijay@rajveegroup.in](mailto:vijay@rajveegroup.in)**



**Prakash Parikh**

**Partner**

**Tel + 91 9825073470**

**Lan = 02717 456025**

**[prakash@rajveegroup.in](mailto:prakash@rajveegroup.in)**

## Company Information

---

### Company Information

**Rajvee Group**

1317, ONE WORLD WEST,  
Near Vakil Saheb Bridge,  
Ambli Bopal Road  
Bopal , Ahmedabad ,  
Pin Code – 380058.  
[info@rajveegroup.in](mailto:info@rajveegroup.in)  
[www.rajveegroup.in](http://www.rajveegroup.in)



